

BRIARPOINTE VETERINARY CLINIC

47330 Ten Mile Road
Novi, MI 48374
(248) 449-7447

Ronald A. Studer, D.V.M., L.P.C. John S. Parker, D.V.M.

HIP DYSPLASIA

I have been told that my dog has hip dysplasia but she isn't lame. Can the diagnosis be correct?

Hip dysplasia is a deformity of the hip that occurs during growth. The hip joint is a "ball and socket" joint. During growth both the "ball" (the head of the femur or thighbone) and the "socket" in the pelvis (acetabulum) must grow at equal rates.

In hip dysplasia this uniform growth does not occur. The result is laxity of the joint followed by degenerative joint disease or arthritis, which is the body's attempt to stabilize the loose hip joint.

The degree of lameness that occurs is dependent on the extent of these arthritic changes and may not be correlated with the appearance of the hip joint on x-rays. Some pets with significant signs of hip dysplasia on x-rays may not exhibit any clinical signs while others with minimal changes may experience severe pain and lameness.

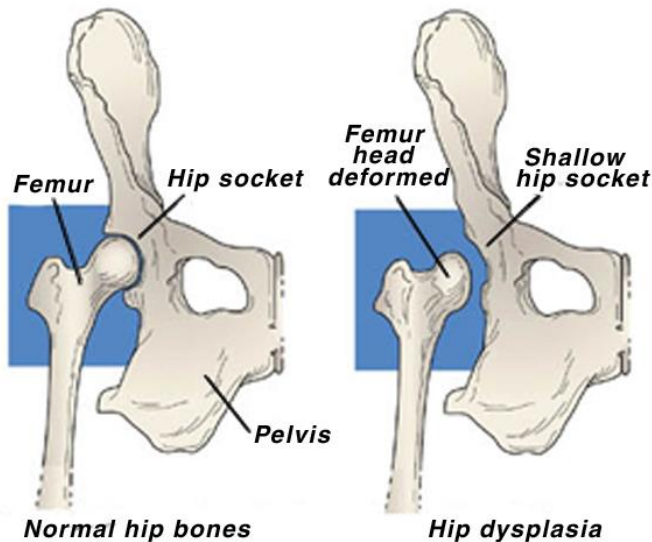

What causes it?

There are two primary causes of hip dysplasia, genetics and diet. The genes involved have not been conclusively identified, but it is believed to involve more than one gene. Advances in nutritional research have shown that diet plays an important, although lesser role in the development of hip dysplasia. Large breed puppies should be fed a special diet during the first year of life to reduce this risk.

If it is hereditary, are certain breeds affected more than others?

Yes, although any dog can be affected, it is predominantly seen in larger dogs such as German Shepherds, Saint Bernards, Labrador Retrievers, Golden Retrievers, Old English Sheepdogs and English Bulldogs. Mixed-breed large dogs are also at risk for developing hip dysplasia and should also be fed a special large breed growth diet the first year.

What symptoms should I look for?

Weakness and pain in the hindlegs are the usual clinical signs. The dog is reluctant to rise from a sitting or lying position. This can be seen in puppies a few months old, is seen in dogs one to two years of age, and is most evident in dogs aged 7 and older.

Dogs with mild hip dysplasia on x-ray may develop minimal arthritis without clinical signs until they are older, usually 6-7 years of age and up.

How is it diagnosed?

A hip radiograph is the preferred method for diagnosing hip dysplasia. Clinical signs and palpable joint laxity may also indicate hip dysplasia. Any pet suspected of having hip dysplasia should be radiographed as soon as possible. Most times it is preferable to take such radiographs under a light anesthesia to allow for relaxation of the muscles and allow for proper positioning.

What is the treatment?

This depends upon the pet's clinical signs and amount of discomfort. There are very effective non-steroidal anti-inflammatory drugs (NSAIDs) that have minimal side effects. The choice of medication is made on an individual basis and various drugs may need to be tried before finding the most effective one. Most dogs with hip dysplasia should receive veterinary-approved glucosamine-chondroitin sulfate nutritional supplements.

What if NSAIDs don't help?

The alternative to NSAID therapy is surgery. There are several surgical procedures available to treat hip dysplasia. The two most surgical techniques for hip dysplasia are total hip replacement and femoral head ostectomy (FHO). The choice of surgery will be determined by your pet's condition and lifestyle.

I originally intended to breed my dog. What should I do?

Hip dysplasia is a genetic or inherited disease. We do not recommend that any pet showing any signs of hip dysplasia be bred.

What else can I do to reduce the risk of hip dysplasia?

Large breed or at-risk puppies should be fed a special large-breed growth diet during their first year of life. Your veterinarian will give you specific feeding guidelines to ensure that you are providing the best care for your dog.

Is there anything else I ought to know?

If you decide to purchase a large breed puppy, make sure that the parents are certified clear of hip dysplasia. Dogs can be certified by the Orthopedic Foundation for Animals (OFA). If both parents of the large breed puppy you are interested in aren't OFA-certified, you should choose another dog.